

P:\PROJECTS\SA2341_400 Sunset Drive Pompano Beach FL 33062_Alt Nazem\Working Drawings\CD\2341_AN_100_A-1-1_Proposed Floor Plan.dwg

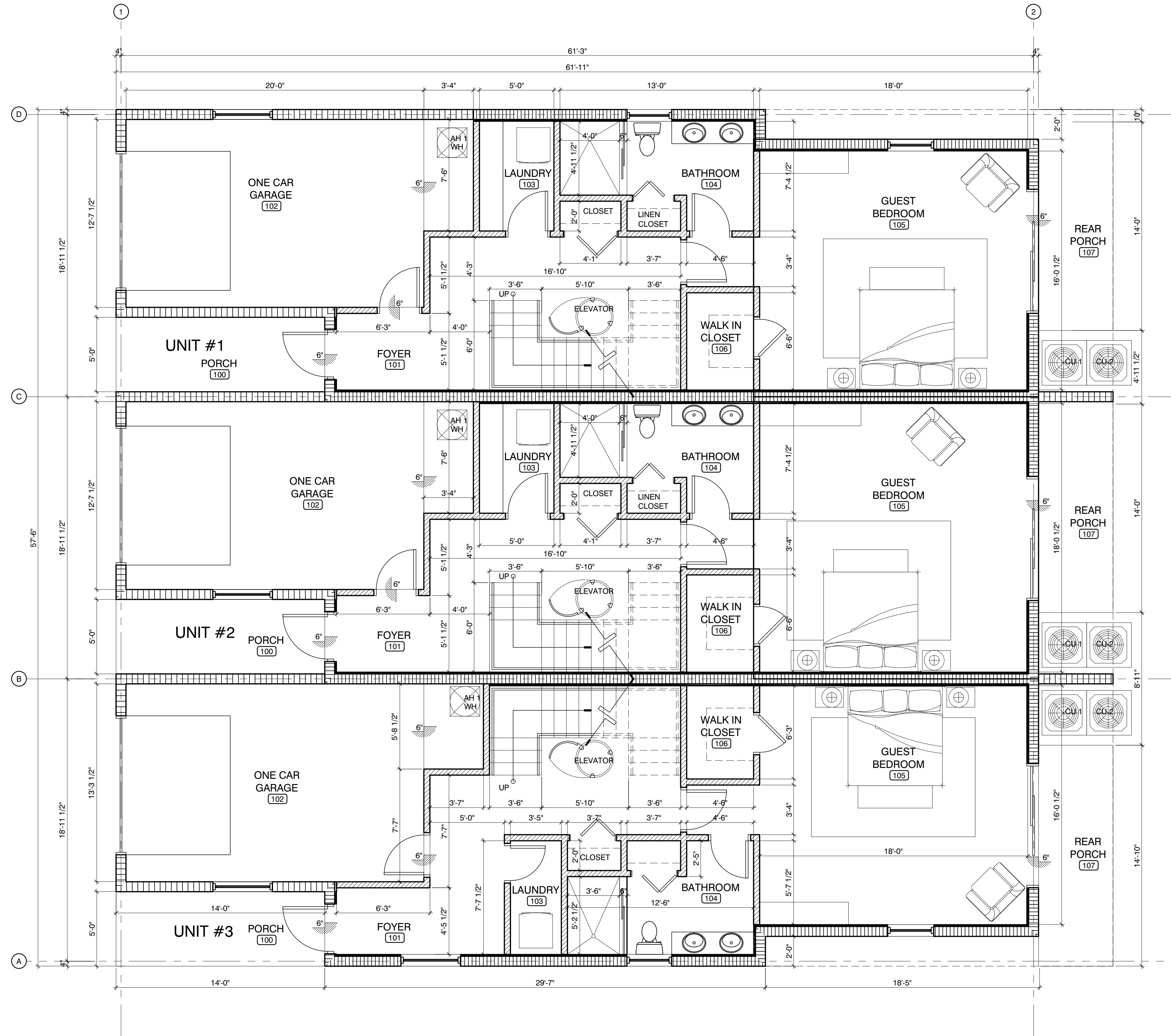

PROPOSED FIRST FLOOR PLAN

SCALE
1/14" = 1'-0"

01 004 A-1.0

NEW TOWNHOUSES AT:
400 SUNSET DRIVE,
POMPANO BEACH, FL 33062

REVISIONS DATES:

PROFESSIONAL SEAL

Richard H Simon
Digitally signed by Richard H Simon
Date: 2024.03.06 16:27:52 -05'00'

RICHARD HARRIS SIMON #A80014364
REGISTERED ARCHITECT STATE OF FLORIDA

ISSUE DATE: 02/19/2024
PROJECT #: 2341 AN 100
DRAWN BY: NMGE
CHECKED BY: RHS

FIRST FLOOR PLAN

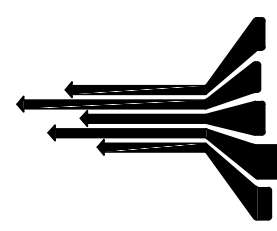

© Simon Architectural PA
THIS DOCUMENT IS THE PROPERTY OF
SIMON ARCHITECTURAL PA AND SHALL NOT BE
REPRODUCED WITHOUT THE WRITTEN CONSENT
OF SIMON ARCHITECTURAL PA.

PROJECT

514 N.E. 9th Avenue
Pompano Beach, FL 33060
P: 954.566.7298 F: 954.566.3286
www.simonarchitectural.com
AA-C000582

architects - interior designers
engineers - construction managers